

# TOPOGRAPHIC MAP

## SOLANA ESTATE LOTS PHASE 1

LOT 38

CITY OF SEQUIM,  
CLALLAM COUNTY, WASHINGTON

DATE OF SURVEY:  
FEBRUARY, 2006

BASIS OF BEARINGS:  
PER THE PLAT OF SOLANA  
ESTATE LOTS PHASE 1.

VERTICAL DATUM:  
NORTH AMERICAN VERTICAL  
DATUM OF 1988 (NAVD 88)  
DETERMINED FROM FIELD  
MEASUREMENTS TO SOLANA  
PROJECT BENCHMARKS.

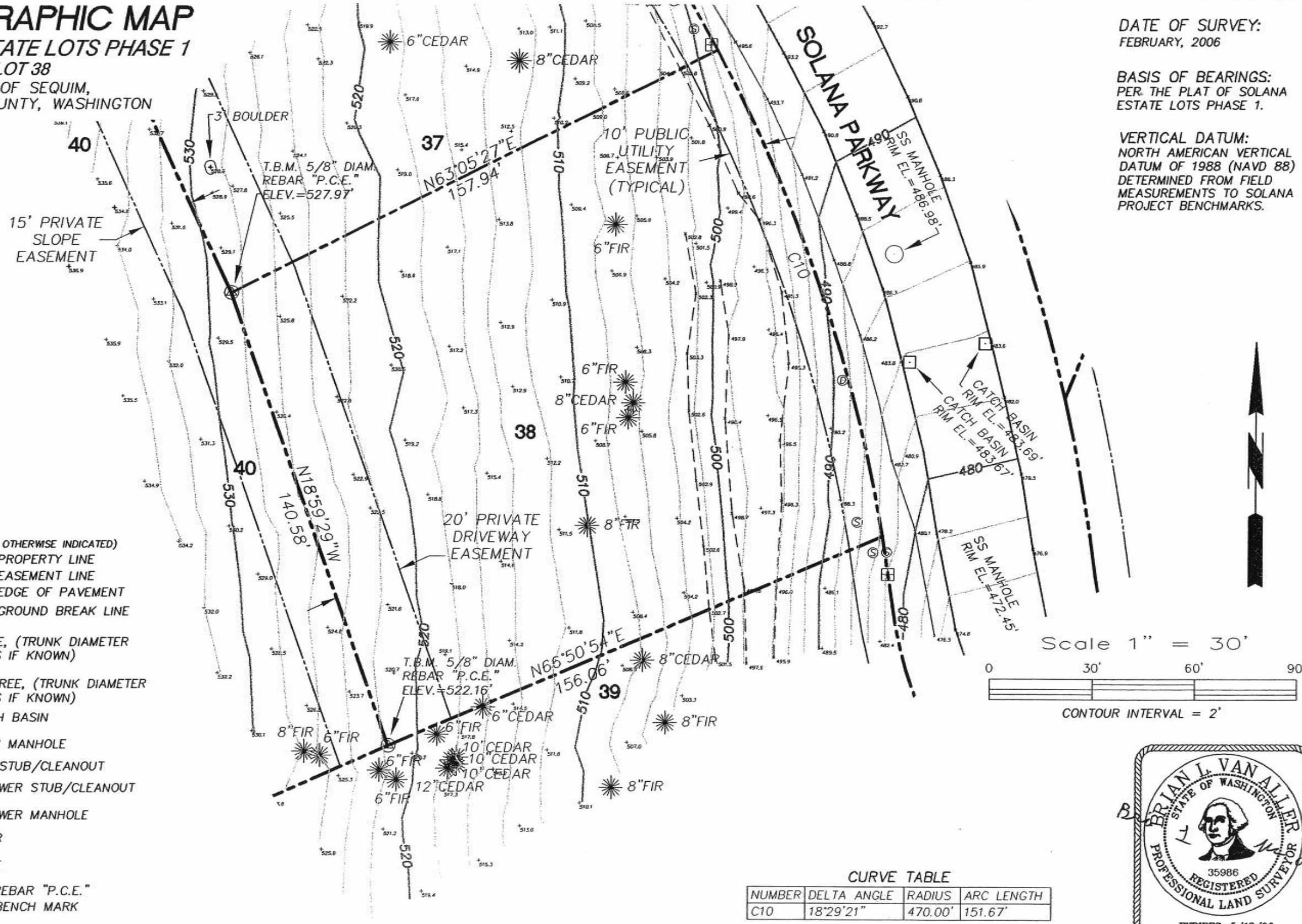

**LEGEND: (EXCEPT AS OTHERWISE INDICATED)**

- PROPERTY LINE
- - - EASEMENT LINE
- EDGE OF PAVEMENT
- - - GROUND BREAK LINE
- ✱ ... CONIFER TREE, (TRUNK DIAMETER AND SPECIES IF KNOWN)
- ⊗ ... DECIDUOUS TREE, (TRUNK DIAMETER AND SPECIES IF KNOWN)
- ... STORM CATCH BASIN
- ⊕ ... STORM DRAIN MANHOLE
- ⊙ ... ROOF DRAIN STUB/CLEANOUT
- ⊙ ... SANITARY SEWER STUB/CLEANOUT
- ⊙ ... SANITARY SEWER MANHOLE
- ⊕ ... WATER METER
- ⊗ ... WATER VALVE
- ⊕ ... 5/8" DIAM. REBAR "P.C.E." TEMPORARY BENCH MARK

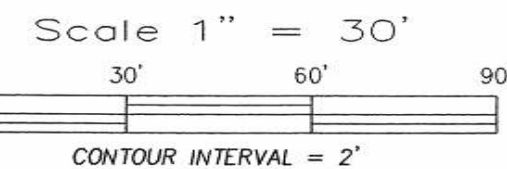

**CURVE TABLE**

NUMBER	DELTA ANGLE	RADIUS	ARC LENGTH
C10	18°29'21"	470.00'	151.67'

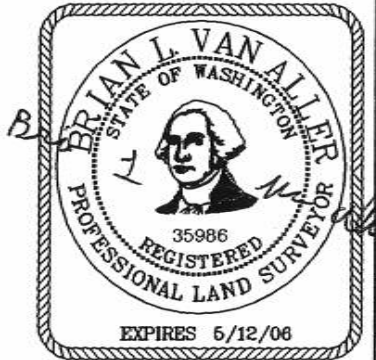

<p>TITLE: TOPOGRAPHIC MAP SOLANA ESTATE LOTS PHASE 1 LOT 38</p>	<p>CLIENT: SOLANA HOMES, LLC 30 HAWTHORNE COURT SEQUIM, WA 98362</p>
<p><b>VAN ALLER SURVEYING</b></p>	<p>10 STREIT ROAD (P.O. BOX 757) CARLSBORG, WA. 98324 PHONE: (360) 683-3438 FAX: (360) 683-3241</p>
<p>SCALE: 1" = 30'</p>	
<p>JOB # 00350</p>	
<p>SHEET</p>	
<p>1 of 1</p>	

DATE: 2-17-06